

All dimensions are to be verified on site by nominated contractors before commencement of any works. **Do not scale from this drawing.**  
All construction and materials to comply with local authority / fire and building regs. Client is responsible for health & safety and Construction Phase Plan. It is the sole responsibility of the nominated contractor to inform Materialise Interiors of any design amendments carried out on the enclosed project and any measurement discrepancies that may arise. Tel: 01273 699922  
The enclosed drawings are for the initial costings only and are not to be used as production details. The nominated contractor must cross check the site survey and produce rods to be signed off by the client and Materialise Interiors before any work is carried out.

Plinth to be tiled  
refer to drawing MAT114 06

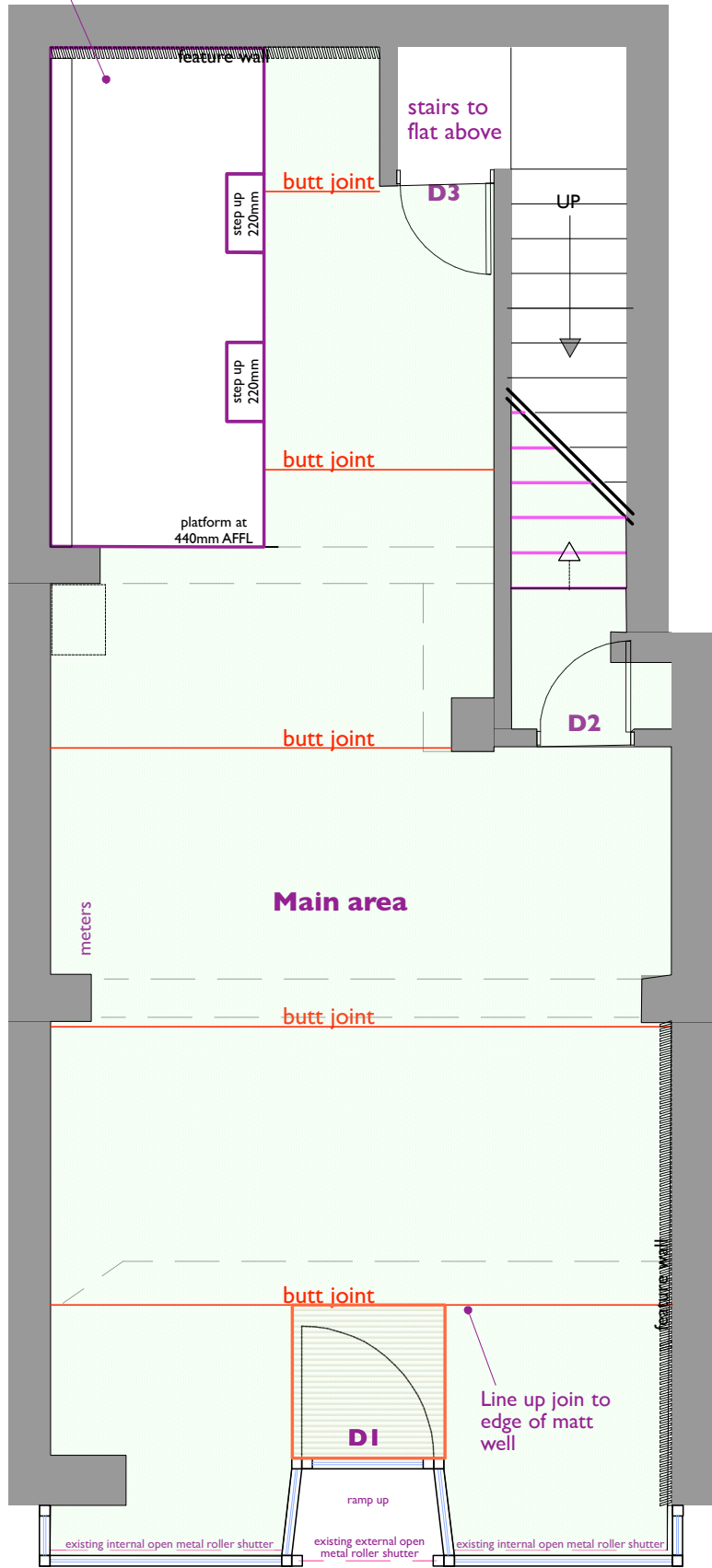

Ground floor

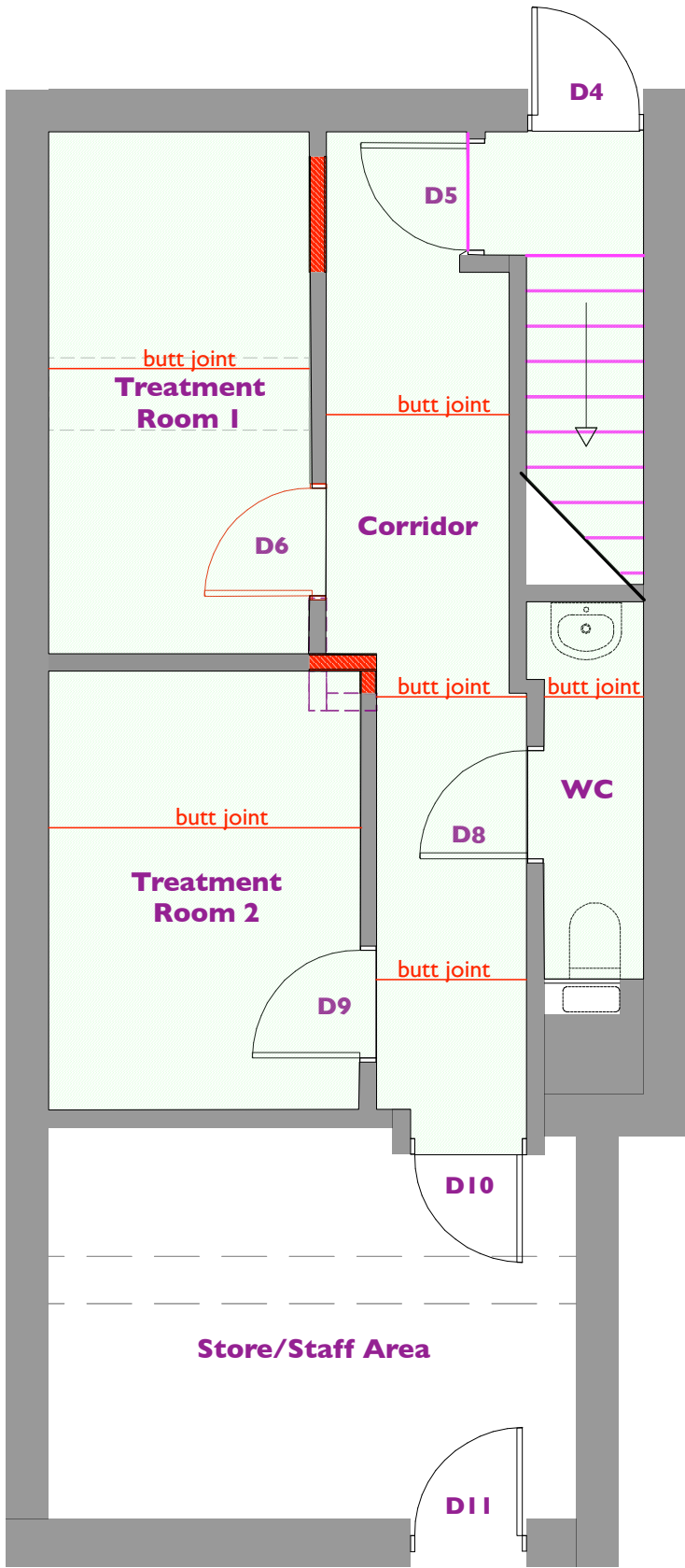

Under pavement vault

Basement

KEY

Sheet linoleum. Manufacturer: Forbo. Range: Marmoleum Ref: 5232 rocky ice (smooth). Thickness 2.5 mm. Length x width 32m x 2000mm  
Butt jointed.

AREAS: (guide only - flooring contractor to take own dimensions)  
Main area: 33.5m<sup>2</sup>  
Stairs: 7.5m<sup>2</sup>  
Basement corridor: 8.5m<sup>2</sup>  
WC: 2.5m<sup>2</sup>  
Treatment room 1: 7m<sup>2</sup>  
Treatment room 2: 7m<sup>2</sup>

Stair nosings - brushed stainless

Mat in mat well. Natural coir-look ribbed heavy duty brush mat set in mat wall. Thickness: 13.5mm. Supplier: Ideal Mats. Colour: Natural

**MAT114 07 FLOORING DRAWING**  
May Meachayaa and Kiriakos Mpaxevanis  
54 Gardner Street, Brighton, BN1 1UN  
18 September 2019 scale 1:50@A3

**MATERIALISE**  
INTERIORS

Company number 6179386 Materialise Interiors Limited 70 Bonchurch Road Brighton BN2 3PH  
t. 01273 699922 m. 07799 534685 e. chloe@materialiseinteriors.com www.materialiseinteriors.com