

First Floor



East Elevation (Front)



West Elevation (Rear)

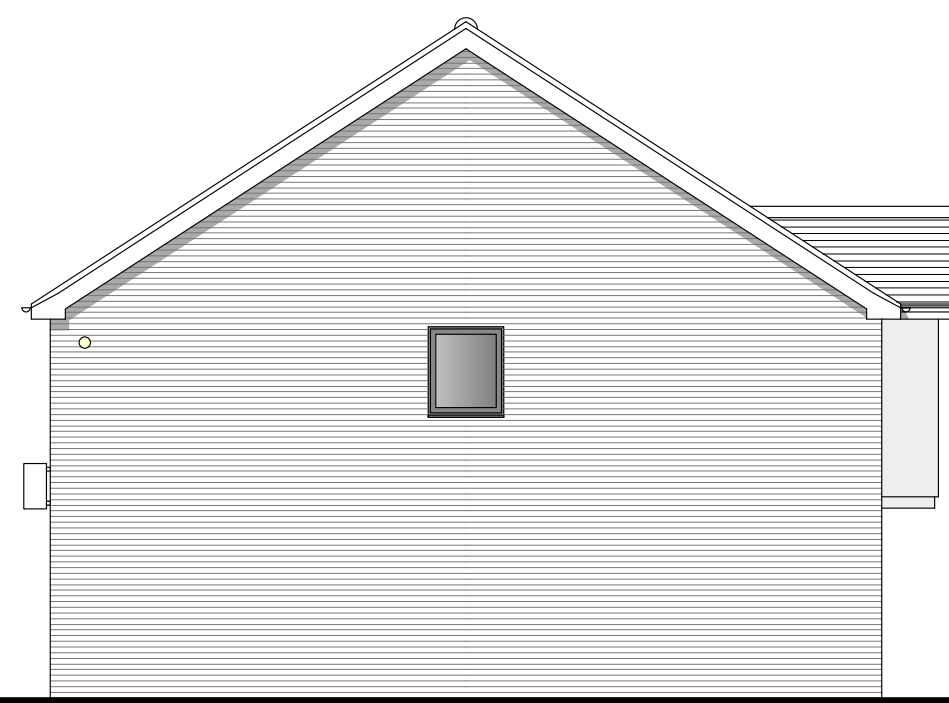

South Elevation (Side)



North Elevation (Side)

- Materials**
- Walls**
Facing Brick: Clumber Red Mixture
Cladding: HardiePanel Grey (Fibre cement board)
- Roof**
Interlocking grey concrete tiles
Mannock Rathmore, Slate Grey
- Windows**
uPVC, Grey (RAL 7016)
- Entrance door/window**
Aluminium, Grey (RAL 7016)
- Soffit and rainwater goods**
uPVC, Grey (RAL 7016)



Ground Floor

- Key**
- Tarmac
 - Marshalls Riven Pavoirs
 - Grass

- Key**
- CCTV
 - Wall extract

- Revisions**
- 21/04/2021 First issue
 - A 20/04/2021 Ground floor layout

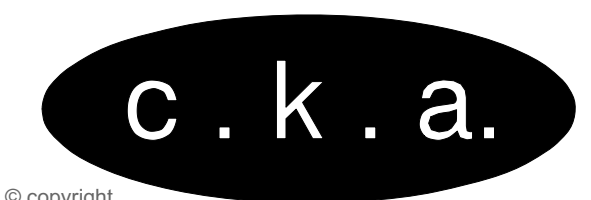

CKA Architectural Limited
36 Church Street, Eastbourne, BN21 1HS
www.ckaa.co.uk 01323 729516

Client
Abode Homes

Project address
**4 Stairbridge Court,
Bolney Grange Business Park
Bolney, West Sussex RH17 5PA**

Project description
New offices

Drawing title
Proposed Plans and Elevations

Scale **1:100 @ A1**

Job N° **3106** Drawing N° **34** Revision **A**

Materials

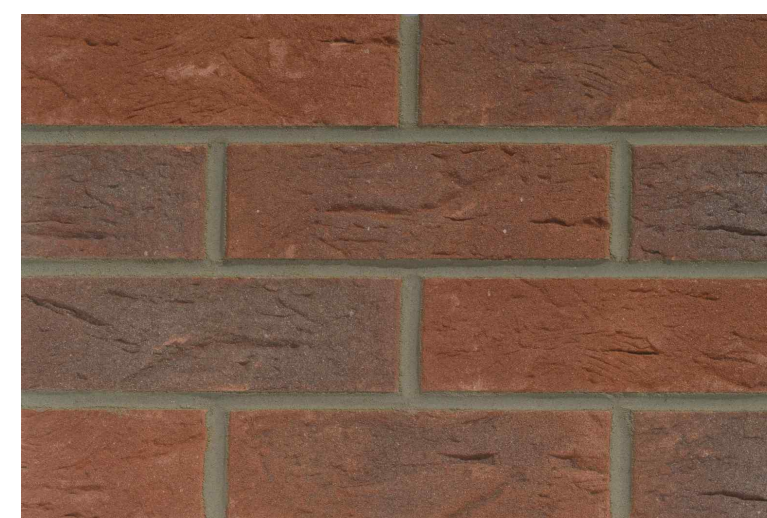

Walls
Facing Brick
Clumber Red Mixture



Roof
Interlocking grey concrete tiles
Mannock Rathmore, Slate Grey

Proposed Plans and Elevations

